

Plan and Application No. _____

Permit No. _____

BOROUGH OF ROTORUA.

APPLICATION FOR BUILDING PERMIT.

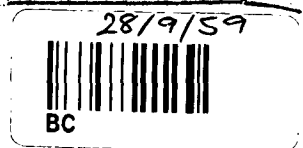

4494

I HEREBY APPLY, in terms of your Building By-laws, for a permit to construct the undermentioned buildings in accordance with the plans and specifications which are hereby submitted and request your inspection in terms of the said By-laws.

PLEASE PRINT IN BLOCK LETTERS.

Name of Applicant: H. A. GLEESON

Lot: _____ Section: 13 Block: 6XIII

Area of Section _____

Zoning under Town Plan: RES B

Name of Road or Street: 100 PUKUATUA ST

Description of Building: CONC. TIMBER FIBROLITE

Purpose for which Building will be used: GARAGE

Floor Area: 336 sq'

Existing Buildings on Section: DWELLING

Area of Existing Outbuildings: _____

Name and Address of Owner: AS ABOVE.

Name and Address of Builder: SELF

Estimated Value of Work: £100 Fee: -10/- Receipt No: 7823

If Crossing required: _____ Deposit of £ . s. d. lodged

DATED this 23 RD. day of SEPTEMBER 1954.

H. A. Gleeson
Signature of Applicant.

APPLICATION FORM FOR CERTIFICATE OF OCCUPATION.

(To be returned to Inspector's Office on completion of building and before building is occupied.)

In respect of _____ erected at

Lot: _____ Section: _____ Block: _____

Owner: _____

Builder: _____

Signature of Applicant: _____

Date: _____

Bert Gleeson

Painter and Interior Decorator

100 PUKUATUA STREET

ROTORUA

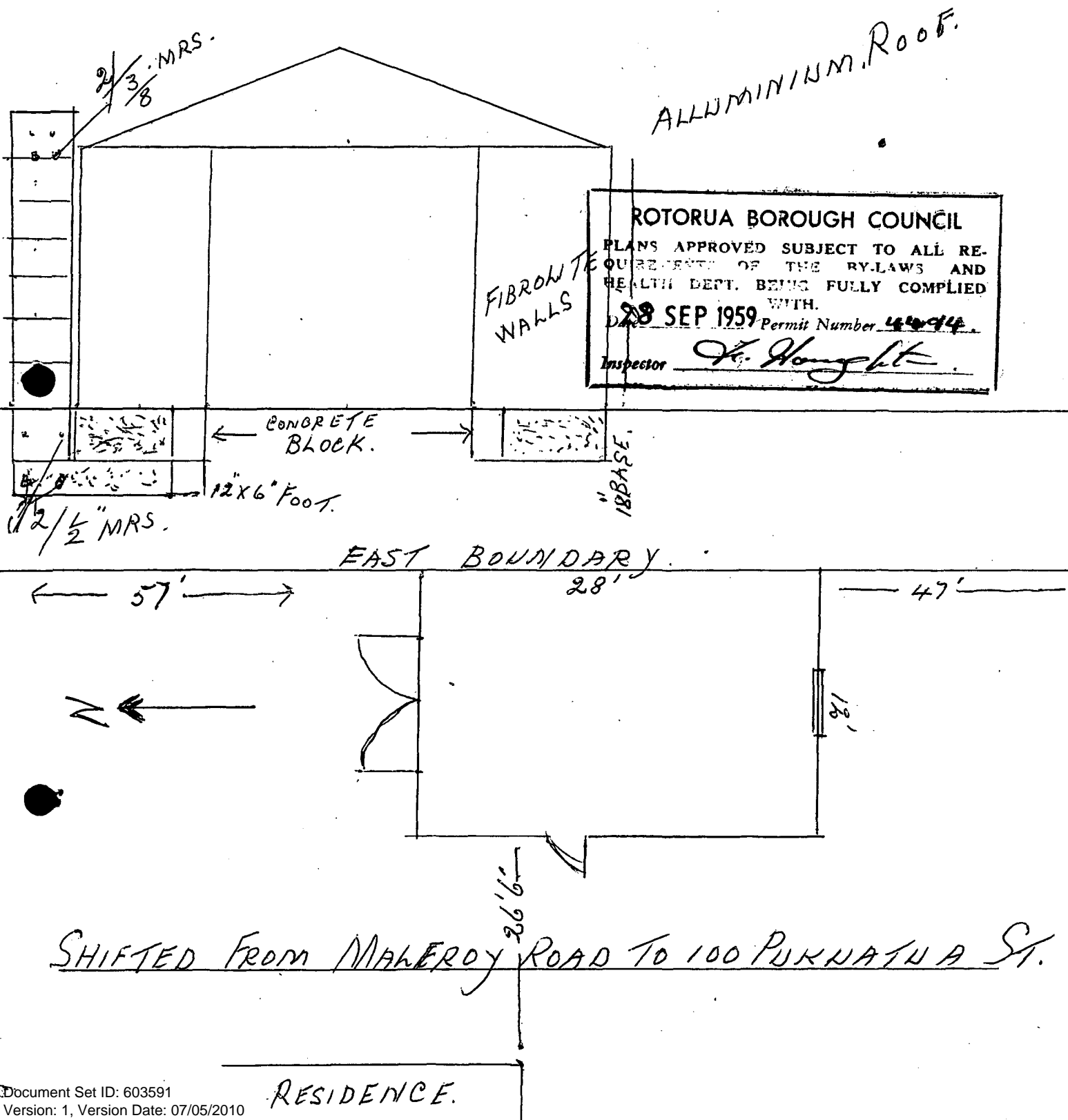

ALUMINUM ROOF.

ROTORUA BOROUGH COUNCIL
PLANS APPROVED SUBJECT TO ALL RE-
QUIREMENTS OF THE BY-LAWS AND
HEALTH DEPT. BEING FULLY COMPLIED
WITH.
28 SEP 1959 Permit Number 44094
Inspector J. Houghton

FIBROITE
WALLS

CONCRETE
BLOCK.

12X6 FOOT.

18 BASE.

EAST BOUNDARY.

28'

57'

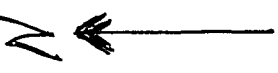

47'

26'6"

RESIDENCE.

SHIFTED FROM MAHEROY ROAD TO 100 PUKUATUA ST.

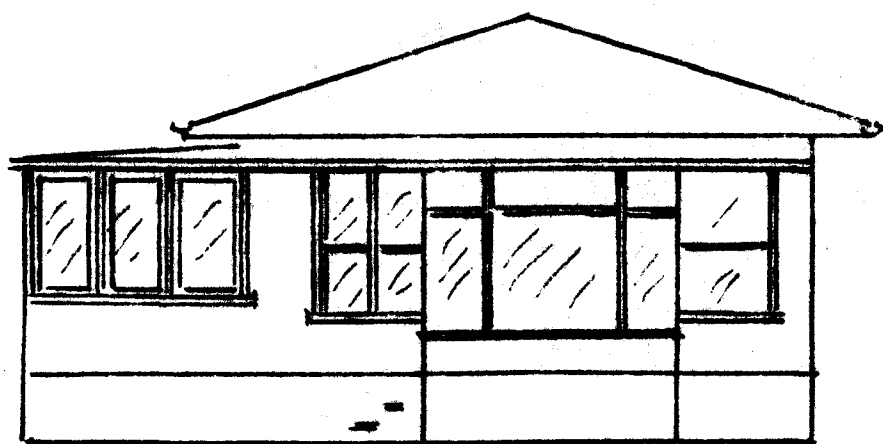

FRONT ELEV.

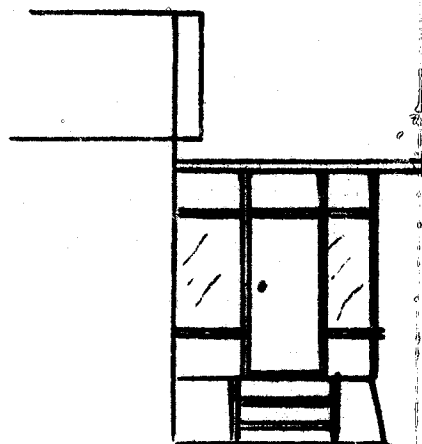

SIDE ELEV.

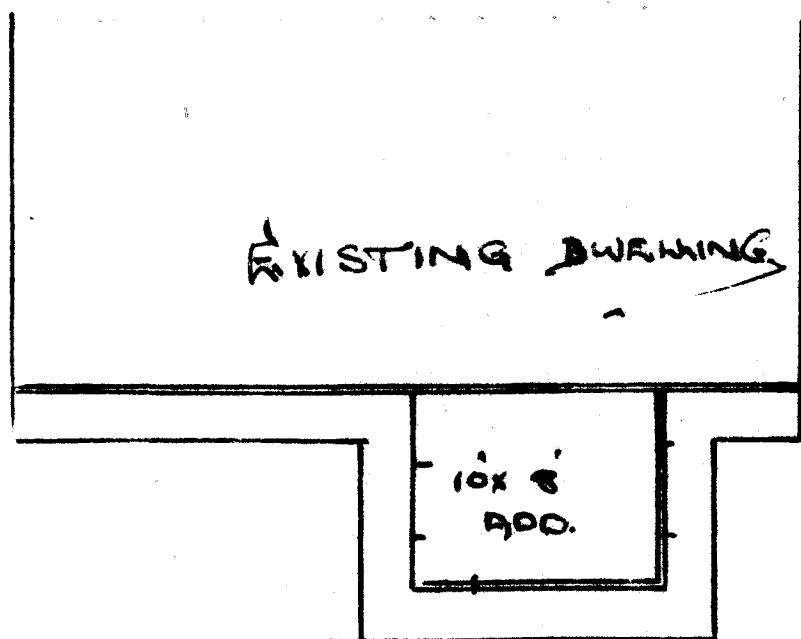

PLAN

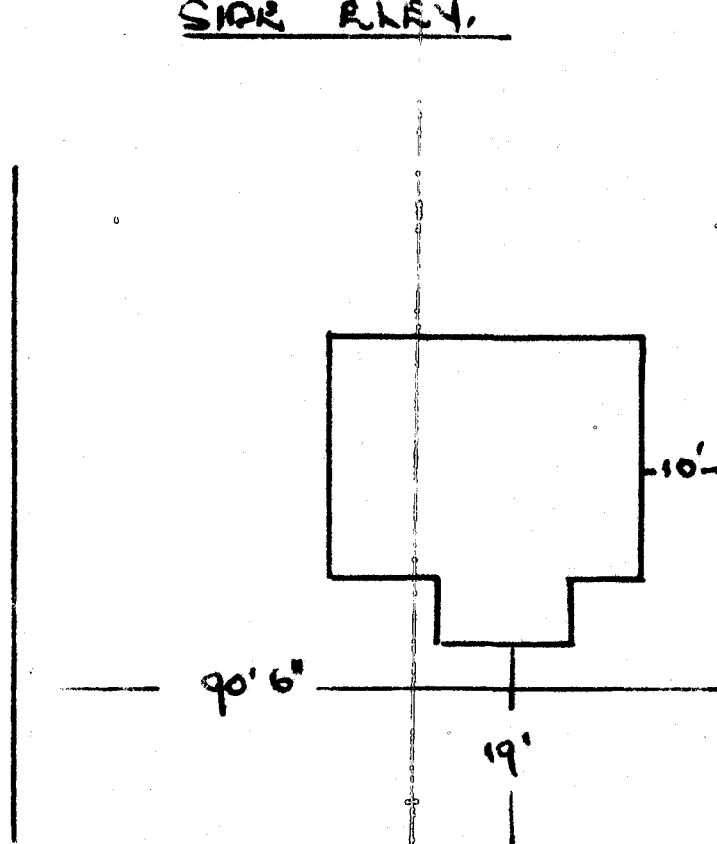

SITE PLAN.

PROPOSED ADDITION FOR.

MR GLEKSON PUKUATUA ST ROTORUA.